south dakota STARS | Student Teacher Accountability and Reporting System

South Dakota DOE
2012-2013Report Card

Mobridge-Pollock 62-6 | Mobridge Upper Elem - 04

School Classification: Progressing

Title I Designation: Schoolwide

Performance Indicators

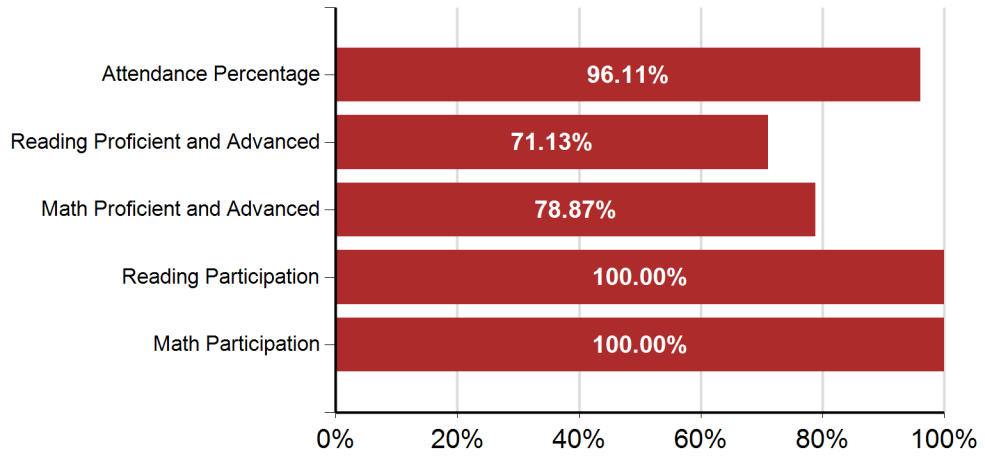

* No bar will display at the school or district level if the subgroup does not meet minimum size for reporting purposes.

School Performance Index

SPI Total Points — **79.22%**
79.22 out of possible 100.00 points

Attendance — **96.11%**
19.22 out of possible 20.00 points

Student Achievement — **75.00%**
60.00 out of possible 80.00 points

Mobridge-Pollock 62-6 | Mobridge Upper Elem - 04

Staffing

Core Classes Taught by Highly Qualified Teachers

Number of Core Content Classes	49
Percent of Classes taught by Highly Qualified Teachers	100.00%
Percent of Classes not taught by Highly Qualified Teachers	0.00%

It has been determined that South Dakota does not offer an Emergency or Provisional License. This information is therefore not being reported.

Teachers	11.62
Average Years of Experience	10
Percent with Advanced Degrees	0.00%

Degrees Earned

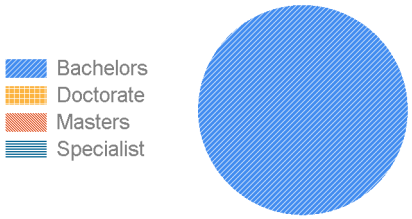

Student Population

Race/Ethnicity
Percent of Tested Population

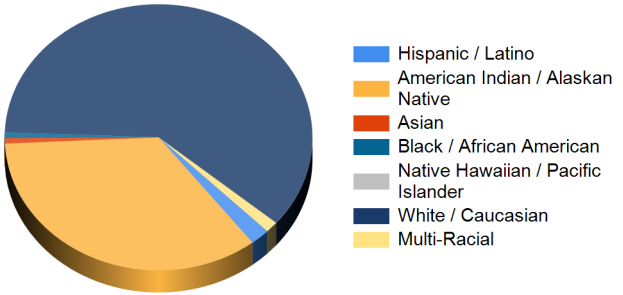

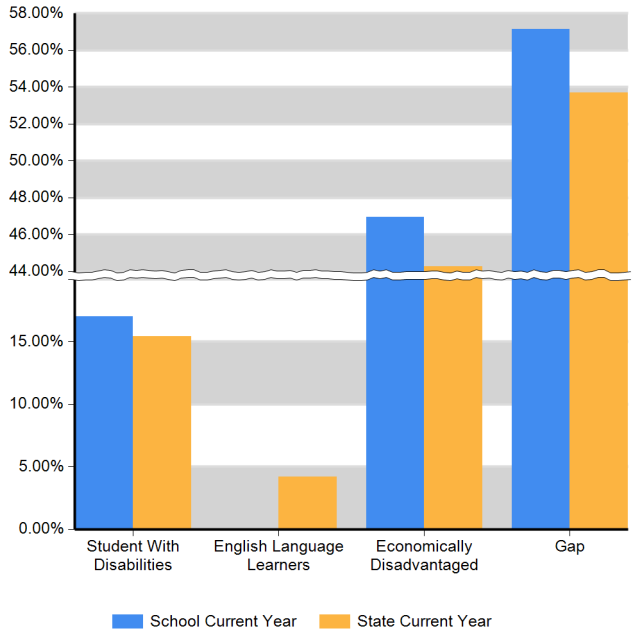

Mobridge-Pollock 62-6 | Mobridge Upper Elem - 04

Student Achievement: Reading Proficient and Advanced Percentage

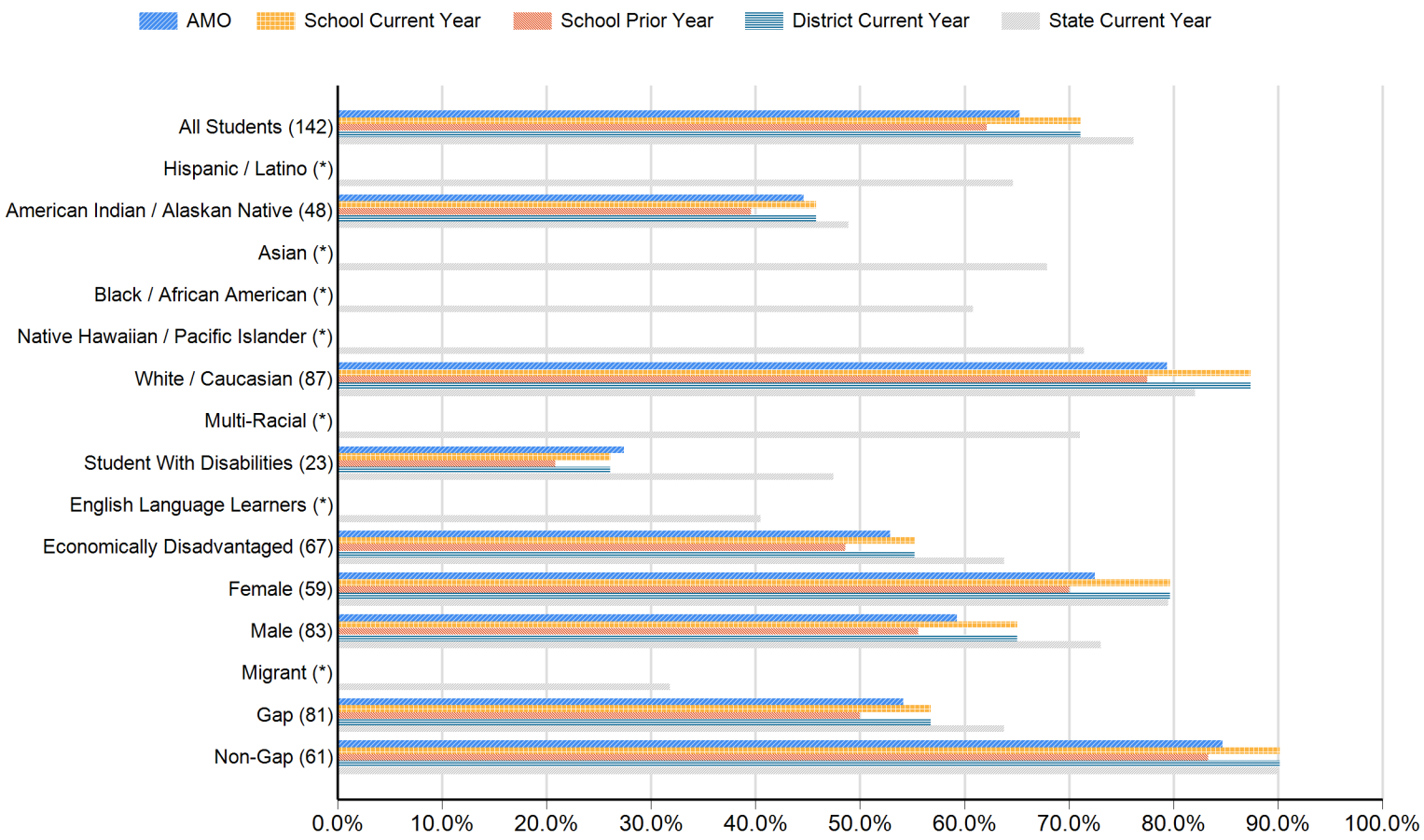

* No bar will display at the school or district level if the subgroup does not meet minimum size for reporting purposes.

Mobridge-Pollock 62-6 | Mobridge Upper Elem - 04

Student Achievement: Reading Proficient and Advanced Percentage - Data Matrix

		AMO	School Current Year	School Prior Year	District Current Year	State Current Year
Subgroup	Numberof Students	Proficient and Advanced Percentage	Proficient and Advanced Percentage	Proficient and Advanced Percentage	Proficient and Advanced Percentage	Proficient and Advanced Percentage
All Students	142	65.28	71.13	62.12	71.13	76.18
Hispanic / Latino	*					64.66
American Indian / Alaskan Native	48	44.62	45.83	39.58	45.83	48.90
Asian	*					67.91
Black / African American	*					60.81
Native Hawaiian / Pacific Islander	*					71.43
White / Caucasian	87	79.38	87.36	77.50	87.36	82.06
Multi-Racial	*					71.05
Student With Disabilities	23	27.43	26.09	20.83	26.09	47.48
English Language Learners	*					40.50
Economically Disadvantaged	67	52.89	55.22	48.61	55.22	63.78
Female	59	72.50	79.66	70.00	79.66	79.48
Male	83	59.26	65.06	55.56	65.06	73.03
Migrant	*					31.82
Gap	81	54.17	56.79	50.00	56.79	63.82
Non-Gap	61	84.72	90.16	83.33	90.16	89.96

* No data will display at the school or district level if the subgroup does not meet minimum size for reporting purposes.

Mobridge-Pollock 62-6 | Mobridge Upper Elem - 04

Student Achievement: Reading Participation Percentage

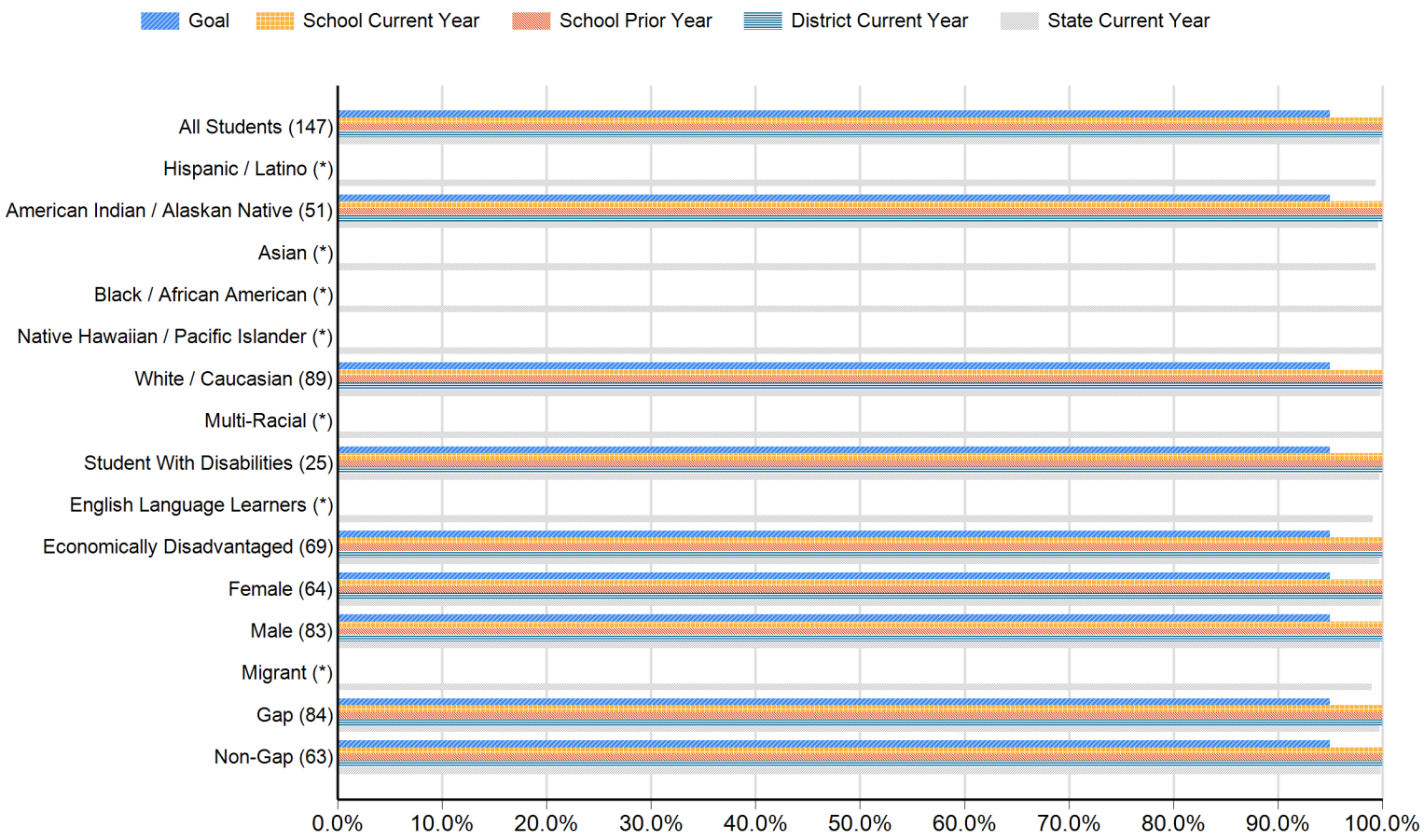

* No bar will display at the school or district level if the subgroup does not meet minimum size for reporting purposes.

Mobridge-Pollock 62-6 | Mobridge Upper Elem - 04

Student Achievement: Reading Participation Percentage - Data Matrix

		Goal	School Current Year	School Prior Year	District Current Year	State Current Year
Subgroup	Numberof Students	Participation Percentage	Participation Percentage	Participation Percentage	Participation Percentage	Participation Percentage
All Students	147	95.00	100.00	100.00	100.00	99.79
Hispanic / Latino	*					99.35
American Indian / Alaskan Native	51	95.00	100.00	100.00	100.00	99.61
Asian	*					99.40
Black / African American	*					100.00
Native Hawaiian / Pacific Islander	*					100.00
White / Caucasian	89	95.00	100.00	100.00	100.00	99.84
Multi-Racial	*					100.00
Student With Disabilities	25	95.00	100.00	100.00	100.00	99.71
English Language Learners	*					99.10
Economically Disadvantaged	69	95.00	100.00	100.00	100.00	99.74
Female	64	95.00	100.00	100.00	100.00	99.82
Male	83	95.00	100.00	100.00	100.00	99.77
Migrant	*					98.98
Gap	84	95.00	100.00	100.00	100.00	99.73
Non-Gap	63	95.00	100.00	100.00	100.00	99.86

* No data will display at the school or district level if the subgroup does not meet minimum size for reporting purposes.

Mobridge-Pollock 62-6 | Mobridge Upper Elem - 04

Student Achievement: Math Proficient and Advanced Percentage

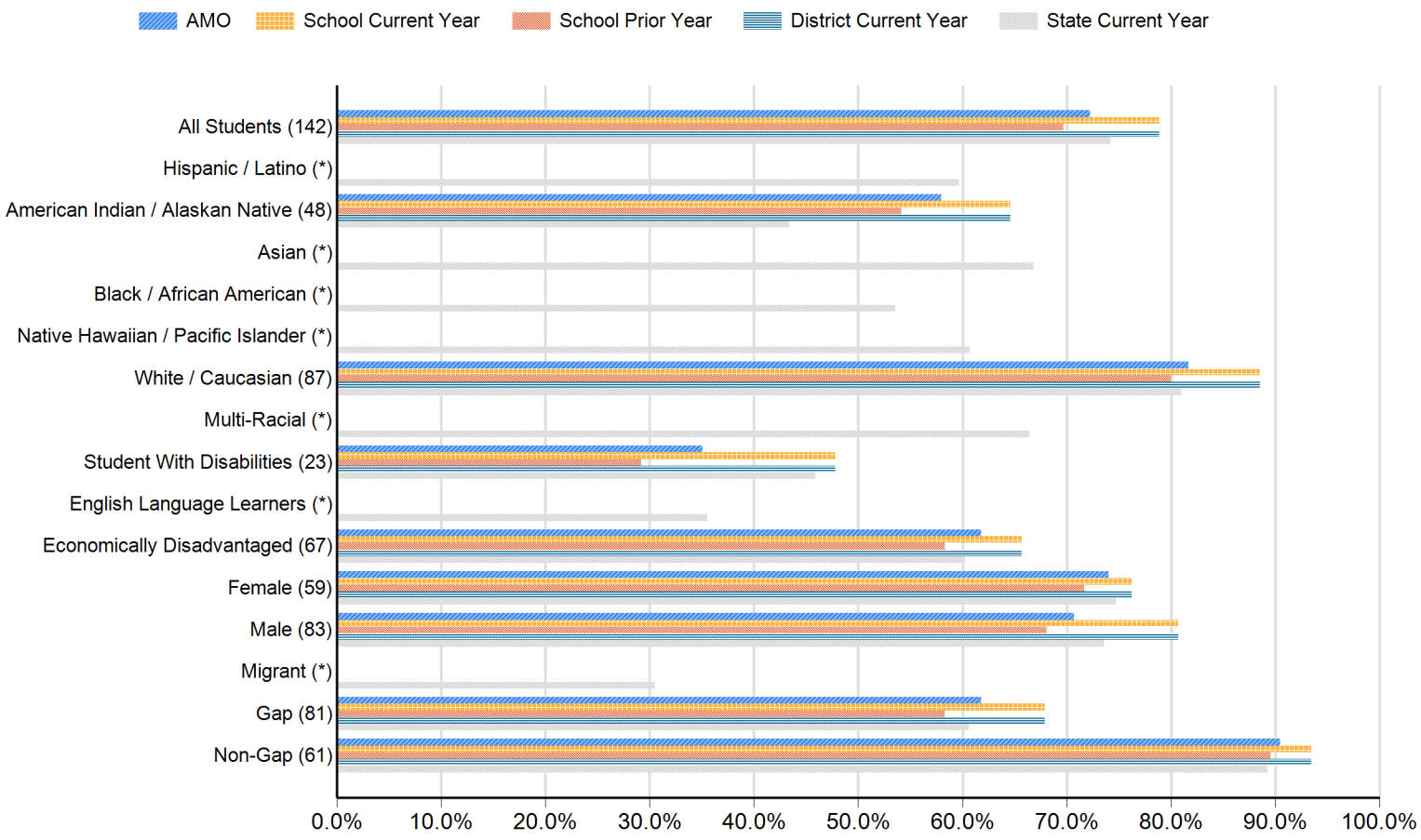

* No bar will display at the school or district level if the subgroup does not meet minimum size for reporting purposes.

Mobridge-Pollock 62-6 | Mobridge Upper Elem - 04

Student Achievement: Math Proficient and Advanced Percentage - Data Matrix

		AMO	School Current Year	School Prior Year	District Current Year	State Current Year
Subgroup	Numberof Students	Proficient and Advanced Percentage	Proficient and Advanced Percentage	Proficient and Advanced Percentage	Proficient and Advanced Percentage	Proficient and Advanced Percentage
All Students	142	72.23	78.87	69.70	78.87	74.17
Hispanic / Latino	*					59.70
American Indian / Alaskan Native	48	57.99	64.58	54.17	64.58	43.40
Asian	*					66.81
Black / African American	*					53.56
Native Hawaiian / Pacific Islander	*					60.71
White / Caucasian	87	81.67	88.51	80.00	88.51	81.00
Multi-Racial	*					66.45
Student With Disabilities	23	35.07	47.83	29.17	47.83	45.93
English Language Learners	*					35.52
Economically Disadvantaged	67	61.80	65.67	58.33	65.67	60.25
Female	59	74.03	76.27	71.67	76.27	74.78
Male	83	70.72	80.72	68.06	80.72	73.58
Migrant	*					30.52
Gap	81	61.80	67.90	58.33	67.90	60.60
Non-Gap	61	90.45	93.44	89.58	93.44	89.29

* No data will display at the school or district level if the subgroup does not meet minimum size for reporting purposes.

Mobridge-Pollock 62-6 | Mobridge Upper Elem - 04

Student Achievement: Math Participation Percentage

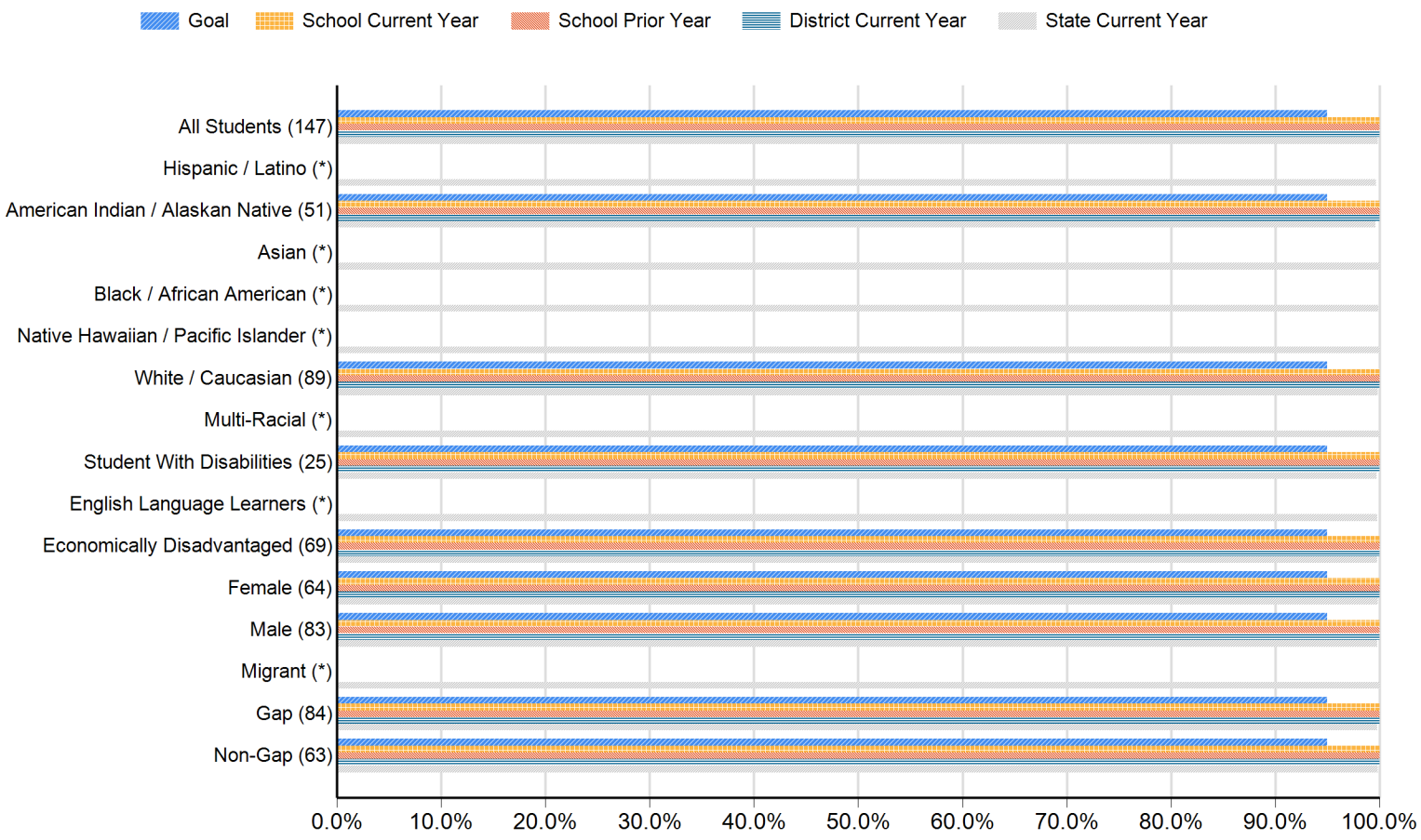

* No bar will display at the school or district level if the subgroup does not meet minimum size for reporting purposes.

Mobridge-Pollock 62-6 | Mobridge Upper Elem - 04

Student Achievement: Math Participation Percentage - Data Matrix

		Goal	School Current Year	School Prior Year	District Current Year	State Current Year
Subgroup	Numberof Students	Participation Percentage	Participation Percentage	Participation Percentage	Participation Percentage	Participation Percentage
All Students	147	95.00	100.00	100.00	100.00	99.82
Hispanic / Latino	*					99.68
American Indian / Alaskan Native	51	95.00	100.00	100.00	100.00	99.61
Asian	*					100.00
Black / African American	*					99.87
Native Hawaiian / Pacific Islander	*					100.00
White / Caucasian	89	95.00	100.00	100.00	100.00	99.85
Multi-Racial	*					100.00
Student With Disabilities	25	95.00	100.00	100.00	100.00	99.71
English Language Learners	*					99.76
Economically Disadvantaged	69	95.00	100.00	100.00	100.00	99.77
Female	64	95.00	100.00	100.00	100.00	99.84
Male	83	95.00	100.00	100.00	100.00	99.80
Migrant	*					100.00
Gap	84	95.00	100.00	100.00	100.00	99.79
Non-Gap	63	95.00	100.00	100.00	100.00	99.86

* No data will display at the school or district level if the subgroup does not meet minimum size for reporting purposes.

Mobridge-Pollock 62-6 | Mobridge Upper Elem - 04

Attendance

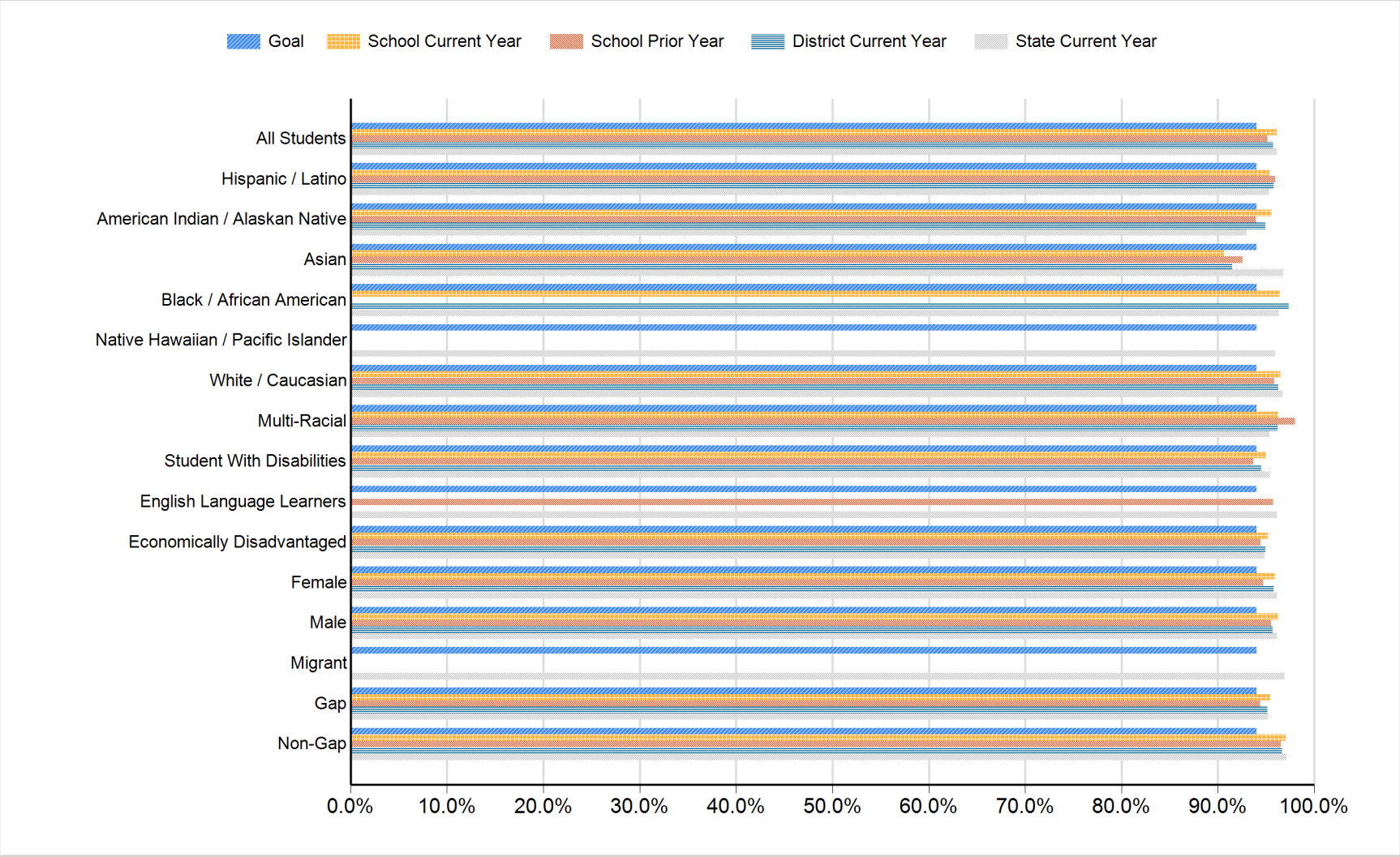

Mobridge-Pollock 62-6 | Mobridge Upper Elem - 04

Attendance: Data Matrix

	Goal	School Current Year	School Prior Year	District Current Year	State Current Year
Subgroup	Attendance Percentage	Attendance Percentage	Attendance Percentage	Attendance Percentage	Attendance Percentage
All Students	94.00	96.11	95.17	95.74	96.12
Hispanic / Latino	94.00	95.39	95.98	95.79	95.30
American Indian / Alaskan Native	94.00	95.57	93.94	94.95	93.02
Asian	94.00	90.65	92.54	91.50	96.79
Black / African American	94.00	96.47	0.00	97.34	96.35
Native Hawaiian / Pacific Islander	94.00	0.00	0.00	0.00	95.95
White / Caucasian	94.00	96.50	95.86	96.28	96.70
Multi-Racial	94.00	96.21	97.98	96.22	95.37
Student With Disabilities	94.00	95.06	93.70	94.50	95.40
English Language Learners	94.00	0.00	95.72	0.00	96.14
Economically Disadvantaged	94.00	95.20	94.47	94.95	94.82
Female	94.00	95.94	94.74	95.78	96.11
Male	94.00	96.23	95.55	95.70	96.13
Migrant	94.00	0.00	0.00	0.00	96.92
Gap	94.00	95.43	94.42	95.16	95.21
Non-Gap	94.00	97.06	96.55	96.67	97.13

Mobridge-Pollock 62-6 | Mobridge Upper Elem - 04

All Assessed: Reading All Grades

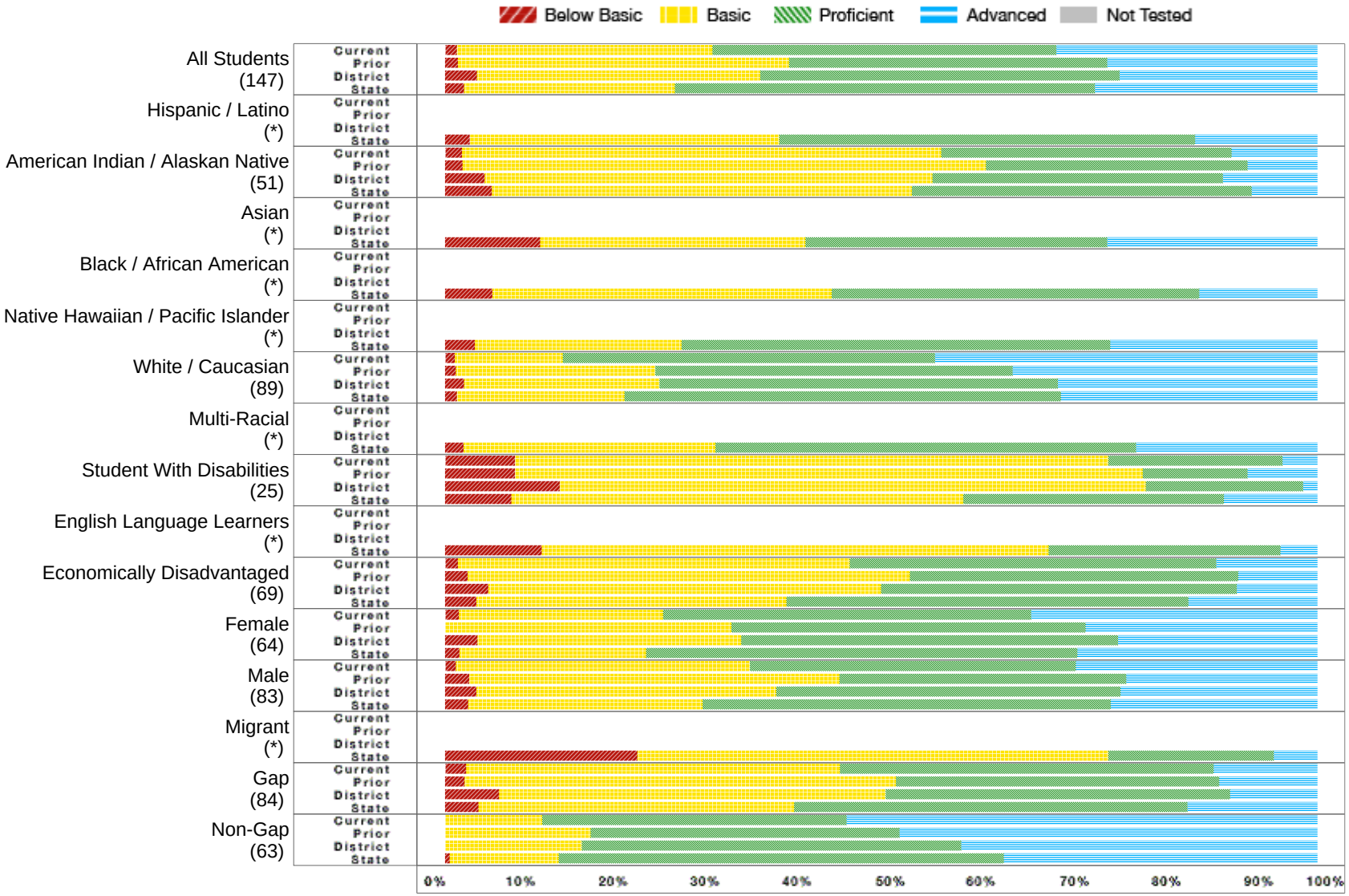

* No bar will display at the school or district level if the subgroup does not meet minimum size for reporting purposes.

Mobridge-Pollock 62-6 | Mobridge Upper Elem - 04

All Assessed: Reading All Grades - Data Matrix

		School Current Year					School Prior Year					District Current Year					State Current Year				
	Number Students	Percent B. Bas	Percent Bas.	Percent Prof.	Percent Adv.	Percent N.T.	Percent B. Bas	Percent Bas.	Percent Prof.	Percent Adv.	Percent N.T.	Percent B. Bas	Percent Bas.	Percent Prof.	Percent Adv.	Percent N.T.	Percent B. Bas	Percent Bas.	Percent Prof.	Percent Adv.	Percent N.T.
All Students	147	1.36	29.25	39.46	29.93	0.00	1.46	37.96	36.50	24.09	1.44	3.64	32.49	41.18	22.69	0.00	2.15	24.21	48.12	25.53	0.51
Hispanic / Latino	*																2.79	35.52	47.67	14.02	1.06
American Indian / Alaskan Native	51	1.96	54.90	33.33	9.80	0.00	2.00	60.00	30.00	8.00	0.00	4.50	51.35	33.33	10.81	0.00	5.36	48.17	38.93	7.54	0.86
Asian	*																10.90	30.40	34.61	24.09	6.19
Black / African American	*																5.42	38.89	42.12	13.57	1.68
Native Hawaiian / Pacific Islander	*																3.39	23.73	49.15	23.73	0.00
White / Caucasian	89	1.12	12.36	42.70	43.82	0.00	1.20	22.89	40.96	34.94	2.35	2.16	22.41	45.69	29.74	0.00	1.34	19.24	50.02	29.40	0.27
Multi-Racial	*																2.10	28.88	48.22	20.79	0.24
Student With Disabilities	25	8.00	68.00	20.00	4.00	0.00	8.00	72.00	12.00	8.00	0.00	13.11	67.21	18.03	1.64	0.00	7.60	51.80	29.91	10.69	0.49
English Language Learners	*																11.10	58.11	26.54	4.26	5.44
Economically Disadvantaged	69	1.45	44.93	42.03	11.59	0.00	2.60	50.65	37.66	9.09	0.00	4.94	45.06	40.74	9.26	0.00	3.61	35.53	46.07	14.79	0.79
Female	64	1.56	23.44	42.19	32.81	0.00	0.00	32.81	40.63	26.56	0.00	3.70	30.25	43.21	22.84	0.00	1.62	21.42	49.47	27.50	0.50
Male	83	1.20	33.73	37.35	27.71	0.00	2.74	42.47	32.88	21.92	2.67	3.59	34.36	39.49	22.56	0.00	2.65	26.86	46.83	23.66	0.52
Migrant	*																22.01	54.04	18.94	5.01	12.01
Gap	84	2.38	42.86	42.86	11.90	0.00	2.25	49.44	37.08	11.24	0.00	6.19	44.29	39.52	10.00	0.00	3.80	36.18	45.12	14.90	0.80
Non-Gap	63	0.00	11.11	34.92	53.97	0.00	0.00	16.67	35.42	47.92	4.00	0.00	15.65	43.54	40.82	0.00	0.53	12.50	51.05	35.92	0.23

B. Bas = Below Basic, Bas. = Basic, Prof. = Proficient, Adv. = Advanced, N.T. = Not Test

* No data will display at the school or district level if the subgroup does not meet minimum size for reporting purposes.

Mobridge-Pollock 62-6 | Mobridge Upper Elem - 04

All Assessed: Reading Grade 03

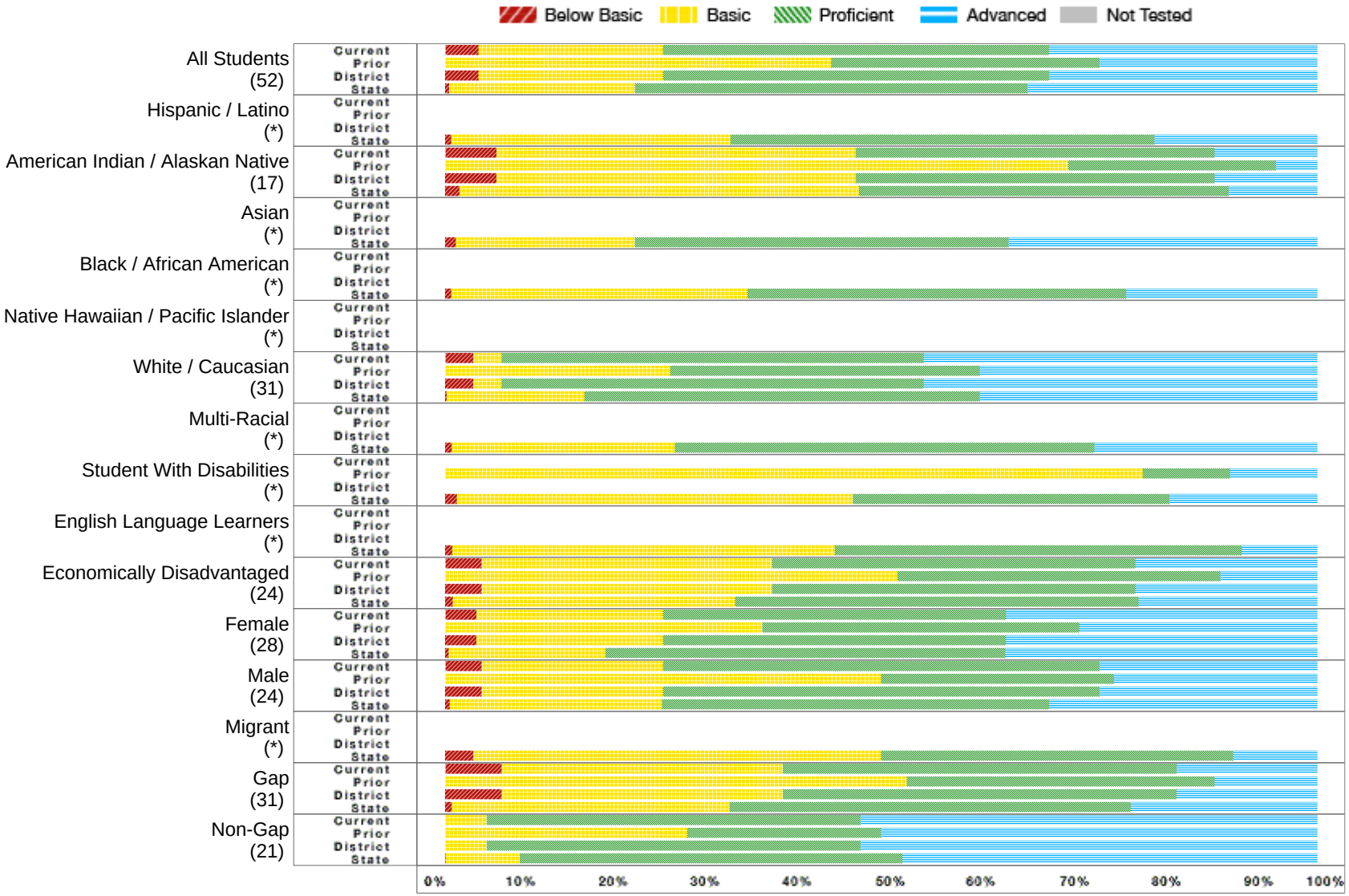

* No bar will display at the school or district level if the subgroup does not meet minimum size for reporting purposes.

Mobridge-Pollock 62-6 | Mobridge Upper Elem - 04

All Assessed: Reading Grade 03 - Data Matrix

		School Current Year					School Prior Year					District Current Year					State Current Year				
	Number Students	Percent B. Bas	Percent Bas.	Percent Prof.	Percent Adv.	Percent N.T.	Percent B. Bas	Percent Bas.	Percent Prof.	Percent Adv.	Percent N.T.	Percent B. Bas	Percent Bas.	Percent Prof.	Percent Adv.	Percent N.T.	Percent B. Bas	Percent Bas.	Percent Prof.	Percent Adv.	Percent N.T.
All Students	52	3.85	21.15	44.23	30.77	0.00	0.00	44.23	30.77	25.00	3.70	3.85	21.15	44.23	30.77	0.00	0.45	21.27	45.08	33.21	0.24
Hispanic / Latino	*																0.69	32.03	48.62	18.66	0.23
American Indian / Alaskan Native	17	5.88	41.18	41.18	11.76	0.00	0.00	71.43	23.81	4.76	0.00	5.88	41.18	41.18	11.76	0.00	1.63	45.80	42.38	10.19	0.31
Asian	*																1.24	20.50	42.86	35.40	3.59
Black / African American	*																0.71	33.92	43.46	21.91	1.39
Native Hawaiian / Pacific Islander	*																				
White / Caucasian	31	3.23	3.23	48.39	45.16	0.00	0.00	25.81	35.48	38.71	6.06	3.23	3.23	48.39	45.16	0.00	0.19	15.78	45.35	38.69	0.12
Multi-Racial	*																0.78	25.58	48.06	25.58	0.00
Student With Disabilities	*						0.00	80.00	10.00	10.00	0.00						1.34	45.38	36.31	16.97	0.18
English Language Learners	*																0.82	43.83	46.71	8.64	2.21
Economically Disadvantaged	24	4.17	33.33	41.67	20.83	0.00	0.00	51.85	37.04	11.11	0.00	4.17	33.33	41.67	20.83	0.00	0.89	32.36	46.23	20.51	0.32
Female	28	3.57	21.43	39.29	35.71	0.00	0.00	36.36	36.36	27.27	0.00	3.57	21.43	39.29	35.71	0.00	0.39	18.01	45.80	35.79	0.19
Male	24	4.17	20.83	50.00	25.00	0.00	0.00	50.00	26.67	23.33	6.25	4.17	20.83	50.00	25.00	0.00	0.49	24.38	44.39	30.74	0.30
Migrant	*																3.23	46.77	40.32	9.68	8.82
Gap	31	6.45	32.26	45.16	16.13	0.00	0.00	52.94	35.29	11.76	0.00	6.45	32.26	45.16	16.13	0.00	0.78	31.80	46.03	21.39	0.31
Non-Gap	21	0.00	4.76	42.86	52.38	0.00	0.00	27.78	22.22	50.00	10.00	0.00	4.76	42.86	52.38	0.00	0.04	8.46	43.92	47.58	0.16

B. Bas = Below Basic, Bas. = Basic, Prof. = Proficient, Adv. = Advanced, N.T. = Not Test

* No data will display at the school or district level if the subgroup does not meet minimum size for reporting purposes.

Mobridge-Pollock 62-6 | Mobridge Upper Elem - 04

All Assessed: Reading Grade 04

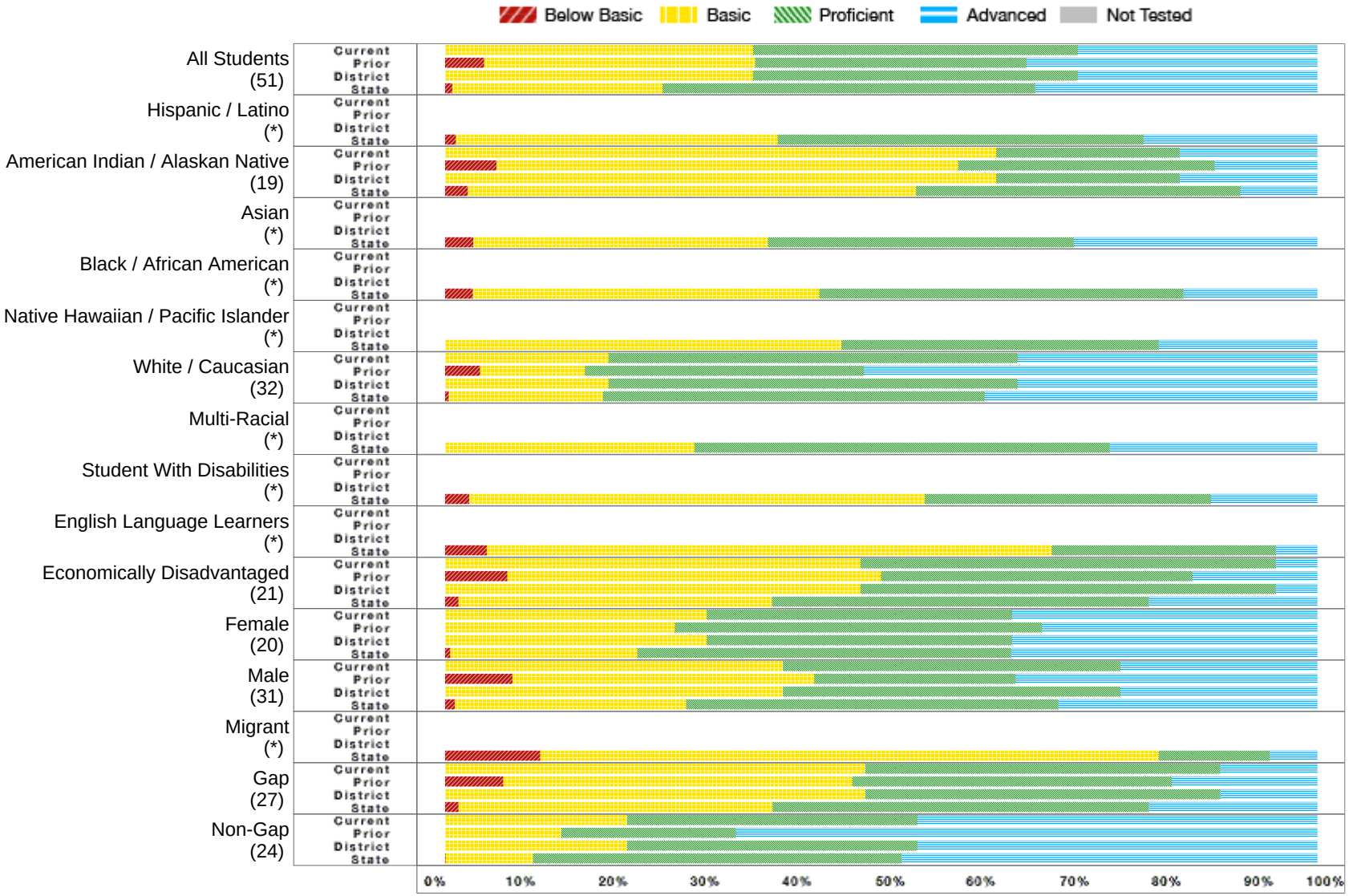

* No bar will display at the school or district level if the subgroup does not meet minimum size for reporting purposes.

Mobridge-Pollock 62-6 | Mobridge Upper Elem - 04

All Assessed: Reading Grade 04 - Data Matrix

		School Current Year					School Prior Year					District Current Year					State Current Year				
	Number Students	Percent B. Bas	Percent Bas.	Percent Prof.	Percent Adv.	Percent N.T.	Percent B. Bas	Percent Bas.	Percent Prof.	Percent Adv.	Percent N.T.	Percent B. Bas	Percent Bas.	Percent Prof.	Percent Adv.	Percent N.T.	Percent B. Bas	Percent Bas.	Percent Prof.	Percent Adv.	Percent N.T.
All Students	51	0.00	35.29	37.25	27.45	0.00	4.44	31.11	31.11	33.33	0.00	0.00	35.29	37.25	27.45	0.00	0.84	24.06	42.73	32.37	0.39
Hispanic / Latino	*																1.20	36.93	41.97	19.90	1.42
American Indian / Alaskan Native	19	0.00	63.16	21.05	15.79	0.00	5.88	52.94	29.41	11.76	0.00	0.00	63.16	21.05	15.79	0.00	2.58	51.41	37.19	8.83	0.54
Asian	*																3.25	33.77	35.06	27.92	7.23
Black / African American	*																3.15	39.76	41.73	15.35	1.17
Native Hawaiian / Pacific Islander	*																0.00	45.45	36.36	18.18	0.00
White / Caucasian	32	0.00	18.75	46.88	34.38	0.00	4.00	12.00	32.00	52.00	0.00	0.00	18.75	46.88	34.38	0.00	0.41	17.65	43.81	38.13	0.14
Multi-Racial	*																0.00	28.57	47.62	23.81	0.00
Student With Disabilities	*																2.75	52.25	32.80	12.21	0.33
English Language Learners	*																4.75	64.80	25.70	4.75	5.79
Economically Disadvantaged	21	0.00	47.62	47.62	4.76	0.00	7.14	42.86	35.71	14.29	0.00	0.00	47.62	47.62	4.76	0.00	1.55	35.94	43.20	19.31	0.64
Female	20	0.00	30.00	35.00	35.00	0.00	0.00	26.32	42.11	31.58	0.00	0.00	30.00	35.00	35.00	0.00	0.55	21.46	42.85	35.14	0.38
Male	31	0.00	38.71	38.71	22.58	0.00	7.69	34.62	23.08	34.62	0.00	0.00	38.71	38.71	22.58	0.00	1.11	26.55	42.62	29.72	0.40
Migrant	*																10.91	70.91	12.73	5.45	14.06
Gap	27	0.00	48.15	40.74	11.11	0.00	6.67	40.00	36.67	16.67	0.00	0.00	48.15	40.74	11.11	0.00	1.51	36.04	43.13	19.32	0.63
Non-Gap	24	0.00	20.83	33.33	45.83	0.00	0.00	13.33	20.00	66.67	0.00	0.00	20.83	33.33	45.83	0.00	0.05	10.00	42.27	47.69	0.11

B. Bas = Below Basic, Bas. = Basic, Prof. = Proficient, Adv. = Advanced, N.T. = Not Test

* No data will display at the school or district level if the subgroup does not meet minimum size for reporting purposes.

Mobridge-Pollock 62-6 | Mobridge Upper Elem - 04

All Assessed: Reading Grade 05

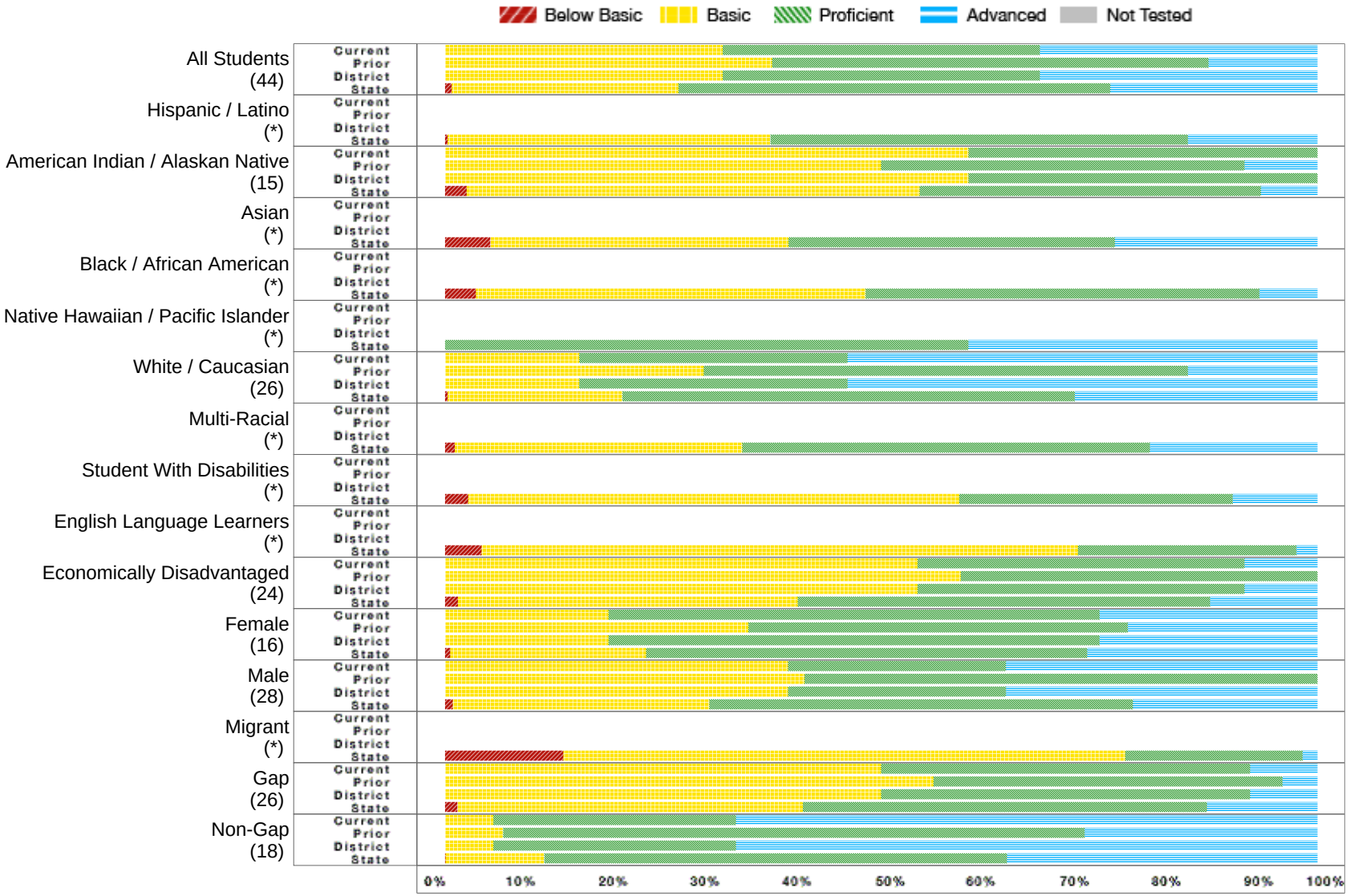

* No bar will display at the school or district level if the subgroup does not meet minimum size for reporting purposes.

Mobridge-Pollock 62-6 | Mobridge Upper Elem - 04

All Assessed: Reading Grade 05 - Data Matrix

		School Current Year					School Prior Year					District Current Year					State Current Year				
	Number Students	Percent B. Bas	Percent Bas.	Percent Prof.	Percent Adv.	Percent N.T.	Percent B. Bas	Percent Bas.	Percent Prof.	Percent Adv.	Percent N.T.	Percent B. Bas	Percent Bas.	Percent Prof.	Percent Adv.	Percent N.T.	Percent B. Bas	Percent Bas.	Percent Prof.	Percent Adv.	Percent N.T.
All Students	44	0.00	31.82	36.36	31.82	0.00	0.00	37.50	50.00	12.50	0.00	0.00	31.82	36.36	31.82	0.00	0.74	26.00	49.55	23.71	0.32
Hispanic / Latino	*																0.26	37.04	47.88	14.81	0.26
American Indian / Alaskan Native	15	0.00	60.00	40.00	0.00	0.00	0.00	50.00	41.67	8.33	0.00	0.00	60.00	40.00	0.00	0.00	2.48	51.92	39.12	6.48	0.32
Asian	*																5.16	34.19	37.42	23.23	4.91
Black / African American	*																3.54	44.69	45.13	6.64	1.31
Native Hawaiian / Pacific Islander	*																0.00	0.00	60.00	40.00	0.00
White / Caucasian	26	0.00	15.38	30.77	53.85	0.00	0.00	29.63	55.56	14.81	0.00	0.00	15.38	30.77	53.85	0.00	0.28	20.06	51.88	27.78	0.19
Multi-Racial	*																1.10	32.97	46.70	19.23	0.00
Student With Disabilities	*																2.63	56.31	31.38	9.68	0.37
English Language Learners	*																4.18	68.36	25.07	2.39	3.74
Economically Disadvantaged	24	0.00	54.17	37.50	8.33	0.00	0.00	59.09	40.91	0.00	0.00	0.00	54.17	37.50	8.33	0.00	1.46	38.93	47.28	12.33	0.53
Female	16	0.00	18.75	56.25	25.00	0.00	0.00	34.78	43.48	21.74	0.00	0.00	18.75	56.25	25.00	0.00	0.59	22.43	50.60	26.39	0.32
Male	28	0.00	39.29	25.00	35.71	0.00	0.00	41.18	58.82	0.00	0.00	0.00	39.29	25.00	35.71	0.00	0.89	29.41	48.54	21.16	0.31
Migrant	*																13.56	64.41	20.34	1.69	7.81
Gap	26	0.00	50.00	42.31	7.69	0.00	0.00	56.00	40.00	4.00	0.00	0.00	50.00	42.31	7.69	0.00	1.39	39.63	46.30	12.68	0.49
Non-Gap	18	0.00	5.56	27.78	66.67	0.00	0.00	6.67	66.67	26.67	0.00	0.00	5.56	27.78	66.67	0.00	0.04	11.30	53.04	35.61	0.13

B. Bas = Below Basic, Bas. = Basic, Prof. = Proficient, Adv. = Advanced, N.T. = Not Test

* No data will display at the school or district level if the subgroup does not meet minimum size for reporting purposes.

Mobridge-Pollock 62-6 | Mobridge Upper Elem - 04

All Assessed: Math All Grades

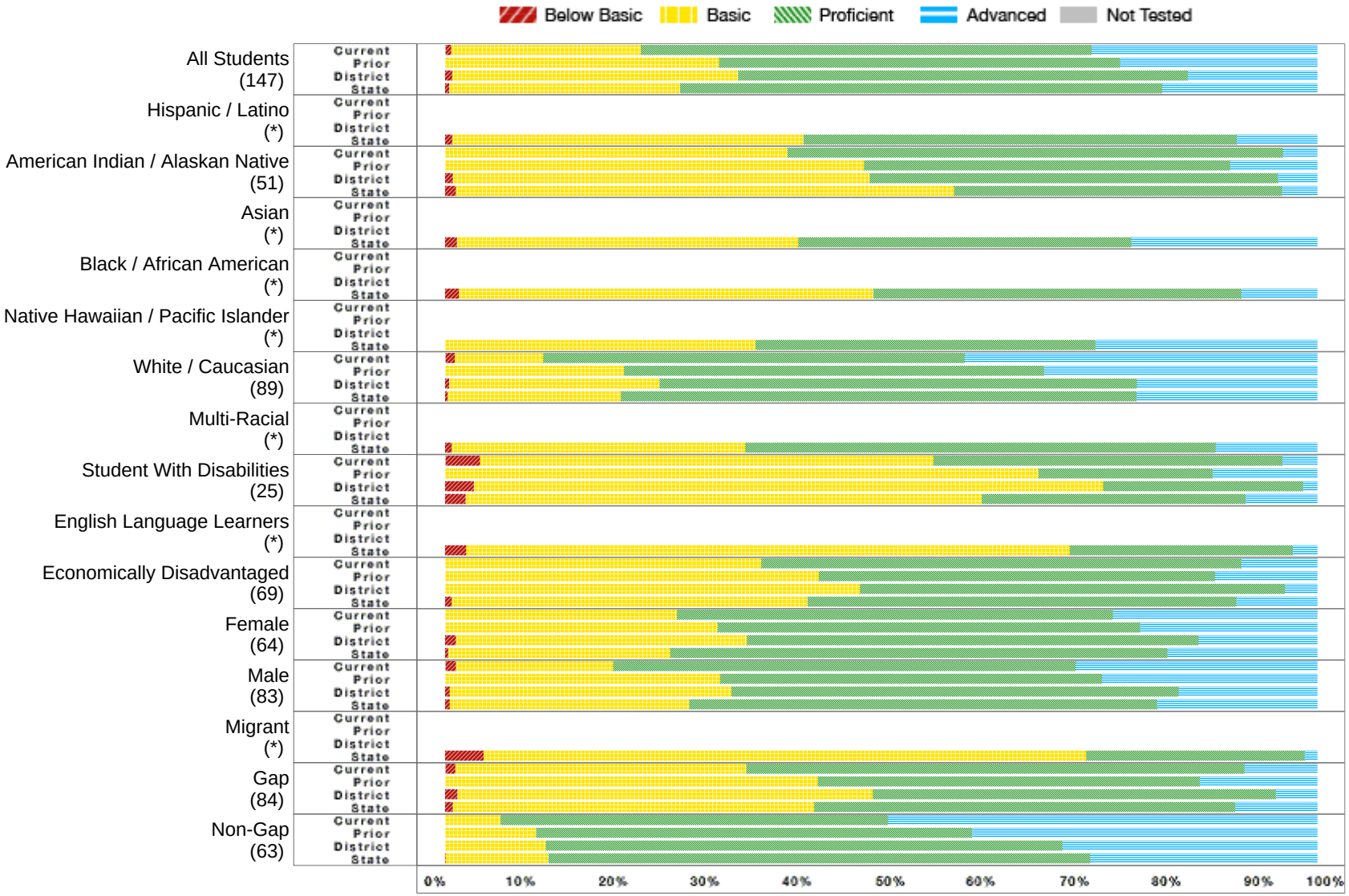

* No bar will display at the school or district level if the subgroup does not meet minimum size for reporting purposes.

Mobridge-Pollock 62-6 | Mobridge Upper Elem - 04

All Assessed: Math All Grades - Data Matrix

		School Current Year					School Prior Year					District Current Year					State Current Year				
	Number Students	Percent B. Bas	Percent Bas.	Percent Prof.	Percent Adv.	Percent N.T.	Percent B. Bas	Percent Bas.	Percent Prof.	Percent Adv.	Percent N.T.	Percent B. Bas	Percent Bas.	Percent Prof.	Percent Adv.	Percent N.T.	Percent B. Bas	Percent Bas.	Percent Prof.	Percent Adv.	Percent N.T.
All Students	147	0.68	21.77	51.70	25.85	0.00	0.00	31.39	45.99	22.63	1.44	0.84	32.77	51.54	14.85	0.00	0.46	26.47	55.27	17.80	0.33
Hispanic / Latino	*																0.79	40.26	49.72	9.22	0.47
American Indian / Alaskan Native	51	0.00	39.22	56.86	3.92	0.00	0.00	48.00	42.00	10.00	0.00	0.90	47.75	46.85	4.50	0.00	1.20	57.12	37.62	4.06	0.86
Asian	*																1.35	39.12	38.22	21.31	0.27
Black / African American	*																1.56	47.51	42.22	8.71	0.36
Native Hawaiian / Pacific Islander	*																0.00	35.59	38.98	25.42	0.00
White / Caucasian	89	1.12	10.11	48.31	40.45	0.00	0.00	20.48	48.19	31.33	2.35	0.43	24.14	54.74	20.69	0.00	0.27	19.90	59.12	20.71	0.25
Multi-Racial	*																0.73	33.66	53.96	11.65	0.24
Student With Disabilities	25	4.00	52.00	40.00	4.00	0.00	0.00	68.00	20.00	12.00	0.00	3.28	72.13	22.95	1.64	0.00	2.33	59.22	30.22	8.23	0.50
English Language Learners	*																2.41	69.18	25.60	2.80	0.64
Economically Disadvantaged	69	0.00	36.23	55.07	8.70	0.00	0.00	42.86	45.45	11.69	0.00	0.00	47.53	48.77	3.70	0.00	0.75	40.78	49.20	9.27	0.42
Female	64	0.00	26.56	50.00	23.44	0.00	0.00	31.25	48.44	20.31	0.00	1.23	33.33	51.85	13.58	0.00	0.37	25.46	56.99	17.18	0.32
Male	83	1.20	18.07	53.01	27.71	0.00	0.00	31.51	43.84	24.66	2.67	0.51	32.31	51.28	15.90	0.00	0.54	27.41	53.65	18.40	0.34
Migrant	*																4.42	69.04	25.06	1.47	0.25
Gap	84	1.19	33.33	57.14	8.33	0.00	0.00	42.70	43.82	13.48	0.00	1.43	47.62	46.19	4.76	0.00	0.90	41.42	48.27	9.42	0.45
Non-Gap	63	0.00	6.35	44.44	49.21	0.00	0.00	10.42	50.00	39.58	4.00	0.00	11.56	59.18	29.25	0.00	0.03	11.79	62.15	26.03	0.22

B. Bas = Below Basic, Bas. = Basic, Prof. = Proficient, Adv. = Advanced, N.T. = Not Test

* No data will display at the school or district level if the subgroup does not meet minimum size for reporting purposes.

Mobridge-Pollock 62-6 | Mobridge Upper Elem - 04

All Assessed: Math Grade 03

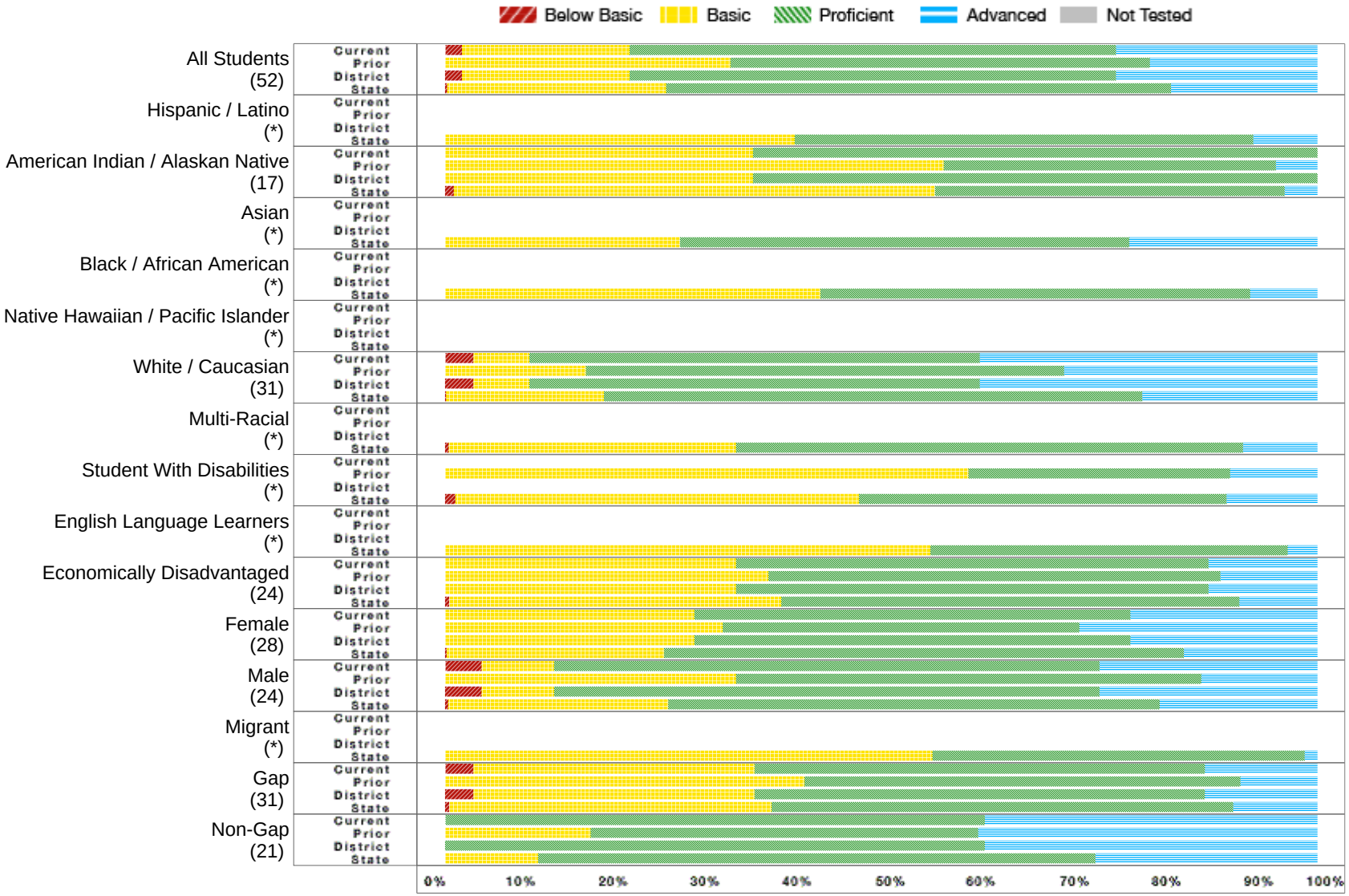

* No bar will display at the school or district level if the subgroup does not meet minimum size for reporting purposes.

Mobridge-Pollock 62-6 | Mobridge Upper Elem - 04

All Assessed: Math Grade 03 - Data Matrix

		School Current Year					School Prior Year					District Current Year					State Current Year				
	Number Students	Percent B. Bas	Percent Bas.	Percent Prof.	Percent Adv.	Percent N.T.	Percent B. Bas	Percent Bas.	Percent Prof.	Percent Adv.	Percent N.T.	Percent B. Bas	Percent Bas.	Percent Prof.	Percent Adv.	Percent N.T.	Percent B. Bas	Percent Bas.	Percent Prof.	Percent Adv.	Percent N.T.
All Students	52	1.92	19.23	55.77	23.08	0.00	0.00	32.69	48.08	19.23	3.70	1.92	19.23	55.77	23.08	0.00	0.24	25.12	57.88	16.76	0.15
Hispanic / Latino	*																0.00	40.09	52.53	7.37	0.23
American Indian / Alaskan Native	17	0.00	35.29	64.71	0.00	0.00	0.00	57.14	38.10	4.76	0.00	0.00	35.29	64.71	0.00	0.00	1.01	55.13	40.12	3.73	0.31
Asian	*																0.00	26.95	51.50	21.56	0.00
Black / African American	*																0.00	43.01	49.30	7.69	0.35
Native Hawaiian / Pacific Islander	*																				
White / Caucasian	31	3.23	6.45	51.61	38.71	0.00	0.00	16.13	54.84	29.03	6.06	3.23	6.45	51.61	38.71	0.00	0.13	18.05	61.72	20.10	0.12
Multi-Racial	*																0.39	32.95	58.14	8.53	0.00
Student With Disabilities	*						0.00	60.00	30.00	10.00	0.00						1.16	46.26	42.18	10.41	0.24
English Language Learners	*																0.00	55.65	40.93	3.43	0.20
Economically Disadvantaged	24	0.00	33.33	54.17	12.50	0.00	0.00	37.04	51.85	11.11	0.00	0.00	33.33	54.17	12.50	0.00	0.46	38.06	52.55	8.93	0.14
Female	28	0.00	28.57	50.00	21.43	0.00	0.00	31.82	40.91	27.27	0.00	0.00	28.57	50.00	21.43	0.00	0.17	24.95	59.54	15.34	0.12
Male	24	4.17	8.33	62.50	25.00	0.00	0.00	33.33	53.33	13.33	6.25	4.17	8.33	62.50	25.00	0.00	0.32	25.28	56.30	18.11	0.18
Migrant	*																0.00	55.88	42.65	1.47	0.00
Gap	31	3.23	32.26	51.61	12.90	0.00	0.00	41.18	50.00	8.82	0.00	3.23	32.26	51.61	12.90	0.00	0.44	37.00	52.92	9.64	0.15
Non-Gap	21	0.00	0.00	61.90	38.10	0.00	0.00	16.67	44.44	38.89	10.00	0.00	0.00	61.90	38.10	0.00	0.00	10.64	63.92	25.44	0.16

B. Bas = Below Basic, Bas. = Basic, Prof. = Proficient, Adv. = Advanced, N.T. = Not Test

* No data will display at the school or district level if the subgroup does not meet minimum size for reporting purposes.

Mobridge-Pollock 62-6 | Mobridge Upper Elem - 04

All Assessed: Math Grade 04

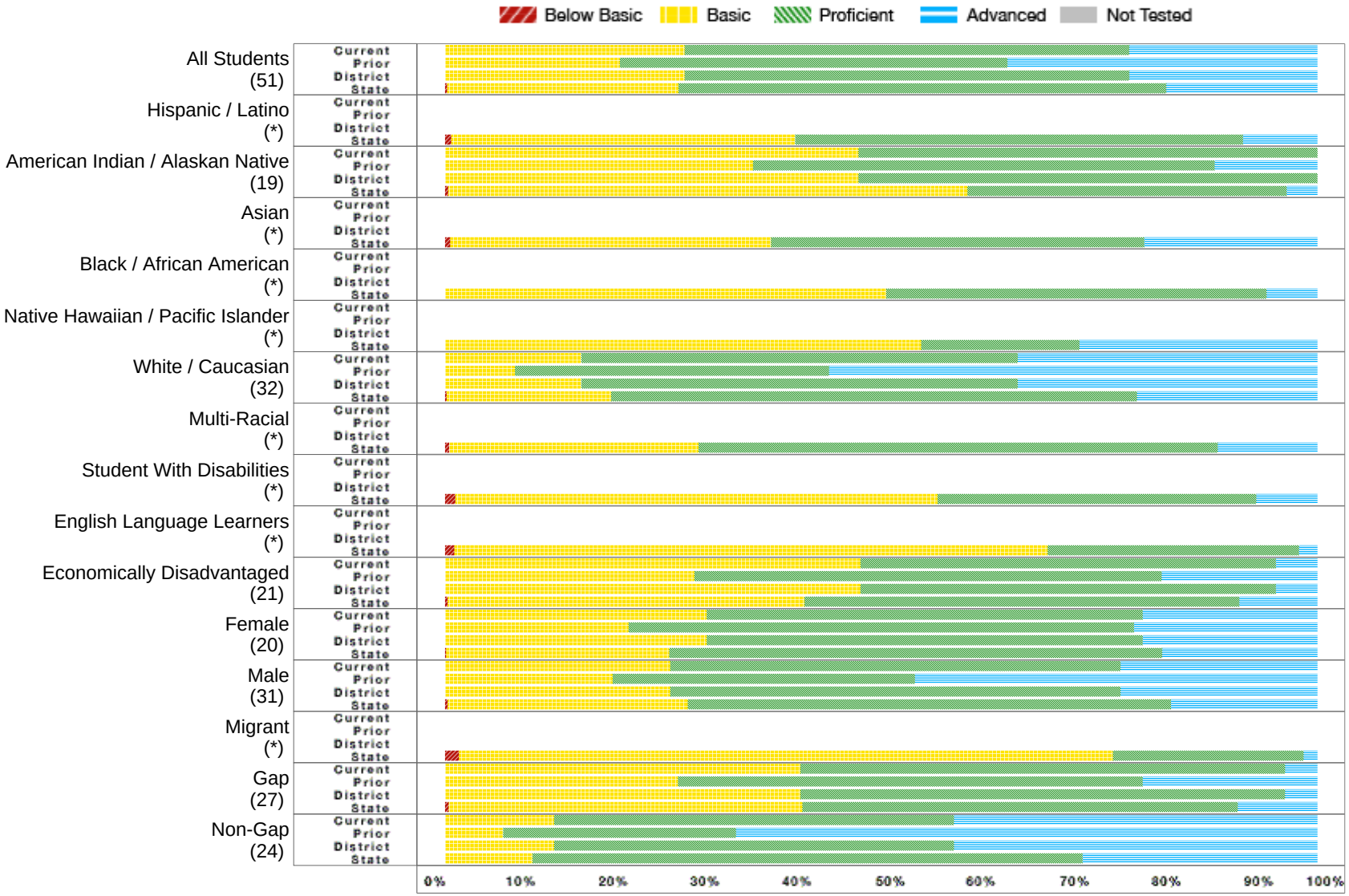

* No bar will display at the school or district level if the subgroup does not meet minimum size for reporting purposes.

Mobridge-Pollock 62-6 | Mobridge Upper Elem - 04

All Assessed: Math Grade 04 - Data Matrix

		School Current Year					School Prior Year					District Current Year					State Current Year				
	Number Students	Percent B. Bas	Percent Bas.	Percent Prof.	Percent Adv.	Percent N.T.	Percent B. Bas	Percent Bas.	Percent Prof.	Percent Adv.	Percent N.T.	Percent B. Bas	Percent Bas.	Percent Prof.	Percent Adv.	Percent N.T.	Percent B. Bas	Percent Bas.	Percent Prof.	Percent Adv.	Percent N.T.
All Students	51	0.00	27.45	50.98	21.57	0.00	0.00	20.00	44.44	35.56	0.00	0.00	27.45	50.98	21.57	0.00	0.22	26.53	55.95	17.30	0.19
Hispanic / Latino	*																0.71	39.43	51.31	8.55	0.47
American Indian / Alaskan Native	19	0.00	47.37	52.63	0.00	0.00	0.00	35.29	52.94	11.76	0.00	0.00	47.37	52.63	0.00	0.00	0.31	59.53	36.64	3.52	0.54
Asian	*																0.60	36.75	42.77	19.88	0.00
Black / African American	*																0.00	50.58	43.58	5.84	0.00
Native Hawaiian / Pacific Islander	*																0.00	54.55	18.18	27.27	0.00
White / Caucasian	32	0.00	15.63	50.00	34.38	0.00	0.00	8.00	36.00	56.00	0.00	0.00	15.63	50.00	34.38	0.00	0.16	18.86	60.28	20.70	0.12
Multi-Racial	*																0.48	28.57	59.52	11.43	0.00
Student With Disabilities	*																1.14	55.33	36.55	6.98	0.33
English Language Learners	*																1.06	67.99	28.84	2.12	0.53
Economically Disadvantaged	21	0.00	47.62	47.62	4.76	0.00	0.00	28.57	53.57	17.86	0.00	0.00	47.62	47.62	4.76	0.00	0.30	40.90	49.87	8.93	0.28
Female	20	0.00	30.00	50.00	20.00	0.00	0.00	21.05	57.89	21.05	0.00	0.00	30.00	50.00	20.00	0.00	0.13	25.54	56.52	17.81	0.17
Male	31	0.00	25.81	51.61	22.58	0.00	0.00	19.23	34.62	46.15	0.00	0.00	25.81	51.61	22.58	0.00	0.30	27.48	55.41	16.81	0.20
Migrant	*																1.56	75.00	21.88	1.56	0.00
Gap	27	0.00	40.74	55.56	3.70	0.00	0.00	26.67	53.33	20.00	0.00	0.00	40.74	55.56	3.70	0.00	0.40	40.56	49.93	9.11	0.25
Non-Gap	24	0.00	12.50	45.83	41.67	0.00	0.00	6.67	26.67	66.67	0.00	0.00	12.50	45.83	41.67	0.00	0.00	10.00	63.05	26.95	0.11

B. Bas = Below Basic, Bas. = Basic, Prof. = Proficient, Adv. = Advanced, N.T. = Not Test

* No data will display at the school or district level if the subgroup does not meet minimum size for reporting purposes.

Mobridge-Pollock 62-6 | Mobridge Upper Elem - 04

All Assessed: Math Grade 05

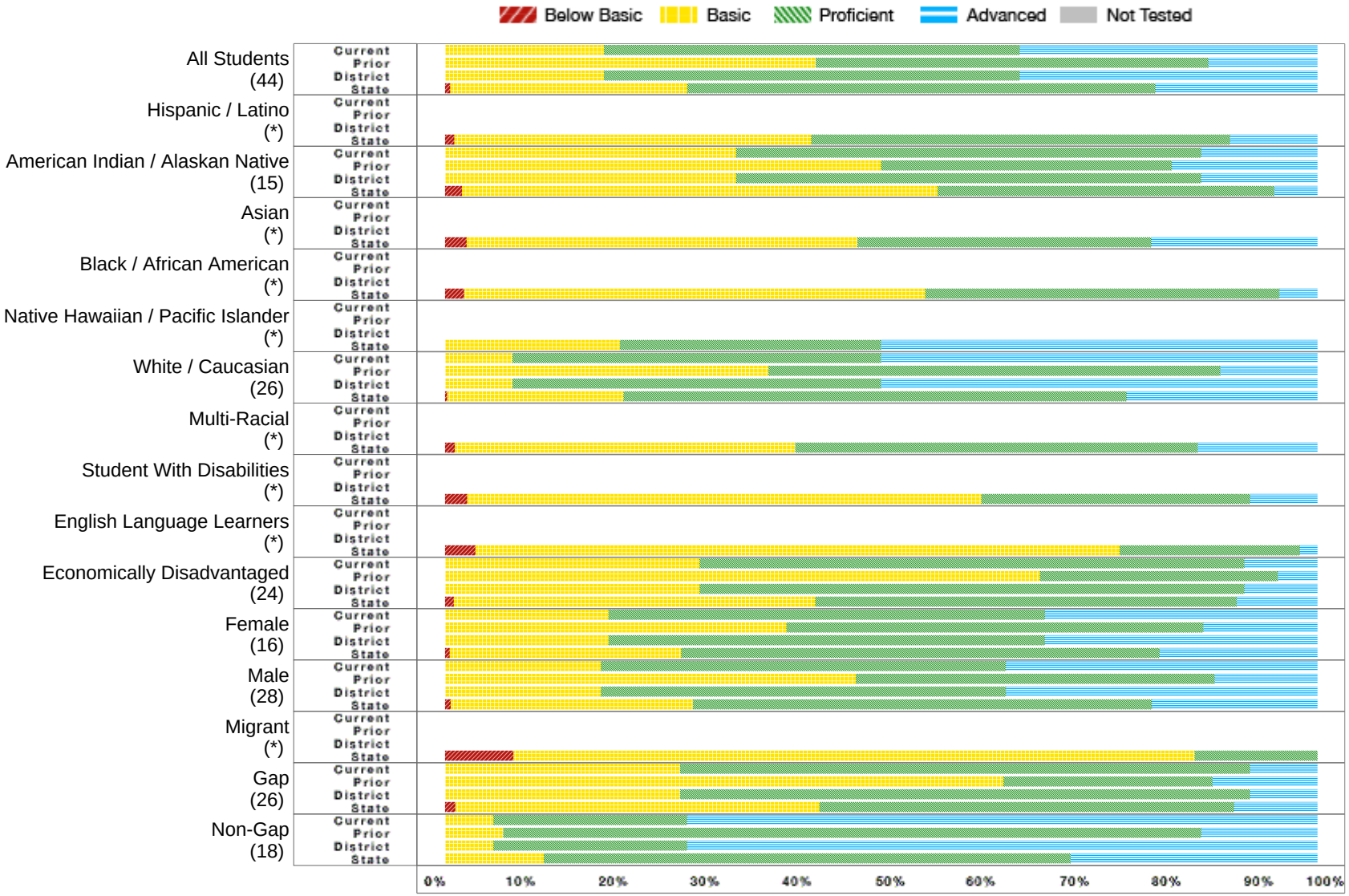

* No bar will display at the school or district level if the subgroup does not meet minimum size for reporting purposes.

Mobridge-Pollock 62-6 | Mobridge Upper Elem - 04

All Assessed: Math Grade 05 - Data Matrix

		School Current Year					School Prior Year					District Current Year					State Current Year				
	Number Students	Percent B. Bas	Percent Bas.	Percent Prof.	Percent Adv.	Percent N.T.	Percent B. Bas	Percent Bas.	Percent Prof.	Percent Adv.	Percent N.T.	Percent B. Bas	Percent Bas.	Percent Prof.	Percent Adv.	Percent N.T.	Percent B. Bas	Percent Bas.	Percent Prof.	Percent Adv.	Percent N.T.
All Students	44	0.00	18.18	47.73	34.09	0.00	0.00	42.50	45.00	12.50	0.00	0.00	18.18	47.73	34.09	0.00	0.59	27.13	53.72	18.56	0.16
Hispanic / Latino	*																1.06	40.90	48.02	10.03	0.00
American Indian / Alaskan Native	15	0.00	33.33	53.33	13.33	0.00	0.00	50.00	33.33	16.67	0.00	0.00	33.33	53.33	13.33	0.00	1.92	54.56	38.56	4.96	0.32
Asian	*																2.45	44.79	33.74	19.02	0.00
Black / African American	*																2.18	52.84	40.61	4.37	0.00
Native Hawaiian / Pacific Islander	*																0.00	20.00	30.00	50.00	0.00
White / Caucasian	26	0.00	7.69	42.31	50.00	0.00	0.00	37.04	51.85	11.11	0.00	0.00	7.69	42.31	50.00	0.00	0.23	20.19	57.72	21.86	0.15
Multi-Racial	*																1.10	39.01	46.15	13.74	0.00
Student With Disabilities	*																2.55	58.89	30.83	7.73	0.30
English Language Learners	*																3.45	73.85	20.69	2.01	0.00
Economically Disadvantaged	24	0.00	29.17	62.50	8.33	0.00	0.00	68.18	27.27	4.55	0.00	0.00	29.17	62.50	8.33	0.00	0.99	41.45	48.32	9.24	0.22
Female	16	0.00	18.75	50.00	31.25	0.00	0.00	39.13	47.83	13.04	0.00	0.00	18.75	50.00	31.25	0.00	0.52	26.52	54.86	18.11	0.15
Male	28	0.00	17.86	46.43	35.71	0.00	0.00	47.06	41.18	11.76	0.00	0.00	17.86	46.43	35.71	0.00	0.66	27.71	52.64	18.98	0.16
Migrant	*																7.81	78.13	14.06	0.00	0.00
Gap	26	0.00	26.92	65.38	7.69	0.00	0.00	64.00	24.00	12.00	0.00	0.00	26.92	65.38	7.69	0.00	1.14	41.77	47.54	9.55	0.18
Non-Gap	18	0.00	5.56	22.22	72.22	0.00	0.00	6.67	80.00	13.33	0.00	0.00	5.56	22.22	72.22	0.00	0.00	11.30	60.41	28.29	0.13

B. Bas = Below Basic, Bas. = Basic, Prof. = Proficient, Adv. = Advanced, N.T. = Not Test

* No data will display at the school or district level if the subgroup does not meet minimum size for reporting purposes.

Mobridge-Pollock 62-6 | Mobridge Upper Elem - 04

All Assessed: Science All Grades

* No bar will display at the school or district level if the subgroup does not meet minimum size for reporting purposes.

Mobridge-Pollock 62-6 | Mobridge Upper Elem - 04

All Assessed: Science All Grades - Data Matrix

		School Current Year					School Prior Year					District Current Year					State Current Year				
	Number Students	Percent B. Bas	Percent Bas.	Percent Prof.	Percent Adv.	Percent N.T.	Percent B. Bas	Percent Bas.	Percent Prof.	Percent Adv.	Percent N.T.	Percent B. Bas	Percent Bas.	Percent Prof.	Percent Adv.	Percent N.T.	Percent B. Bas	Percent Bas.	Percent Prof.	Percent Adv.	Percent N.T.
All Students	44	2.27	22.73	56.82	18.18	0.00	7.50	32.50	57.50	2.50	0.00	6.25	36.81	48.61	8.33	0.00	4.32	24.56	60.00	11.12	0.63
Hispanic / Latino	*																6.62	38.17	50.16	5.05	0.83
American Indian / Alaskan Native	15	0.00	53.33	40.00	6.67	0.00	16.67	41.67	41.67	0.00	0.00	6.82	52.27	38.64	2.27	0.00	12.43	45.80	39.57	2.20	1.71
Asian	*																23.23	26.88	37.85	12.04	0.64
Black / African American	*																11.86	43.27	41.51	3.37	0.64
Native Hawaiian / Pacific Islander	*																10.00	25.00	45.00	20.00	0.00
White / Caucasian	26	3.85	7.69	61.54	26.92	0.00	3.70	25.93	66.67	3.70	0.00	4.26	31.91	52.13	11.70	0.00	2.45	20.28	64.42	12.85	0.47
Multi-Racial	*																4.19	30.23	55.35	10.23	0.46
Student With Disabilities	*											13.33	56.67	26.67	3.33	0.00	14.64	46.74	32.13	6.48	0.90
English Language Learners	*																27.97	52.87	17.37	1.79	1.51
Economically Disadvantaged	24	0.00	37.50	50.00	12.50	0.00	13.64	54.55	31.82	0.00	0.00	7.81	39.06	48.44	4.69	0.00	8.22	35.07	50.94	5.77	0.81
Female	16	0.00	31.25	68.75	0.00	0.00	8.70	30.43	60.87	0.00	0.00	4.69	40.63	50.00	4.69	0.00	3.93	26.04	61.58	8.45	0.61
Male	28	3.57	17.86	50.00	28.57	0.00	5.88	35.29	52.94	5.88	0.00	7.50	33.75	47.50	11.25	0.00	4.69	23.15	58.50	13.66	0.65
Migrant	*																49.69	36.20	14.11	0.00	0.61
Gap	26	0.00	34.62	53.85	11.54	0.00	12.00	52.00	36.00	0.00	0.00	9.41	44.71	42.35	3.53	0.00	8.24	35.91	49.98	5.88	0.91
Non-Gap	18	5.56	5.56	61.11	27.78	0.00	0.00	0.00	93.33	6.67	0.00	1.69	25.42	57.63	15.25	0.00	1.03	15.04	68.41	15.51	0.40

B. Bas = Below Basic, Bas. = Basic, Prof. = Proficient, Adv. = Advanced, N.T. = Not Test

* No data will display at the school or district level if the subgroup does not meet minimum size for reporting purposes.

Mobridge-Pollock 62-6 | Mobridge Upper Elem - 04

All Assessed: Science Grade 05

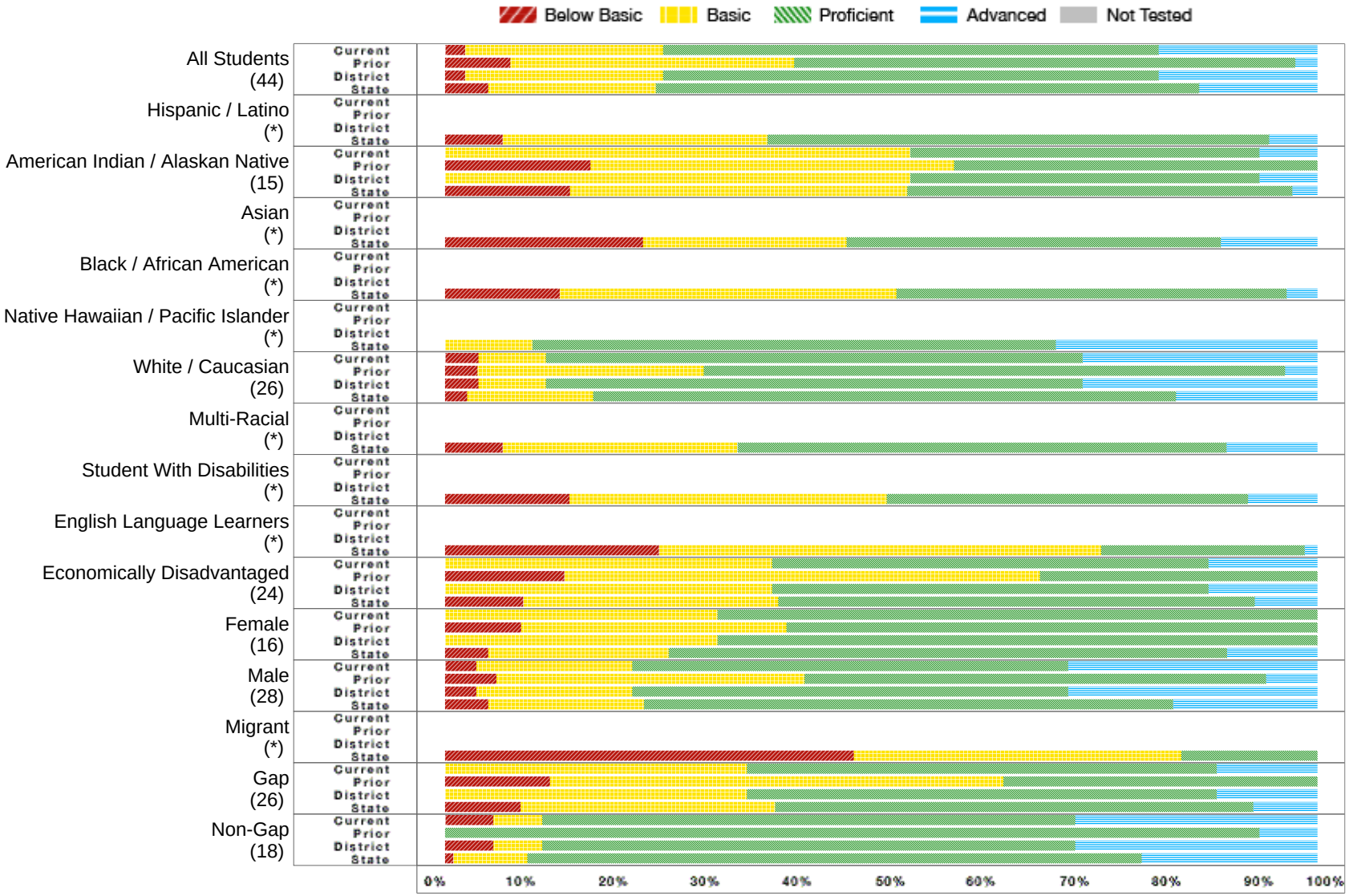

* No bar will display at the school or district level if the subgroup does not meet minimum size for reporting purposes.

Mobridge-Pollock 62-6 | Mobridge Upper Elem - 04

All Assessed: Science Grade 05 - Data Matrix

		School Current Year					School Prior Year					District Current Year					State Current Year				
	Number Students	Percent B. Bas	Percent Bas.	Percent Prof.	Percent Adv.	Percent N.T.	Percent B. Bas	Percent Bas.	Percent Prof.	Percent Adv.	Percent N.T.	Percent B. Bas	Percent Bas.	Percent Prof.	Percent Adv.	Percent N.T.	Percent B. Bas	Percent Bas.	Percent Prof.	Percent Adv.	Percent N.T.
All Students	44	2.27	22.73	56.82	18.18	0.00	7.50	32.50	57.50	2.50	0.00	2.27	22.73	56.82	18.18	0.00	4.93	19.24	62.31	13.52	0.18
Hispanic / Latino	*																6.60	30.34	57.52	5.54	0.00
American Indian / Alaskan Native	15	0.00	53.33	40.00	6.67	0.00	16.67	41.67	41.67	0.00	0.00	0.00	53.33	40.00	6.67	0.00	14.32	38.64	44.16	2.88	0.32
Asian	*																22.70	23.31	42.94	11.04	0.00
Black / African American	*																13.16	38.60	44.74	3.51	0.44
Native Hawaiian / Pacific Islander	*																0.00	10.00	60.00	30.00	0.00
White / Caucasian	26	3.85	7.69	61.54	26.92	0.00	3.70	25.93	66.67	3.70	0.00	3.85	7.69	61.54	26.92	0.00	2.54	14.43	66.84	16.20	0.17
Multi-Racial	*																6.59	26.92	56.04	10.44	0.00
Student With Disabilities	*																14.25	36.38	41.41	7.95	0.30
English Language Learners	*																24.50	50.72	23.34	1.44	0.29
Economically Disadvantaged	24	0.00	37.50	50.00	12.50	0.00	13.64	54.55	31.82	0.00	0.00	0.00	37.50	50.00	12.50	0.00	8.92	29.24	54.66	7.18	0.24
Female	16	0.00	31.25	68.75	0.00	0.00	8.70	30.43	60.87	0.00	0.00	0.00	31.25	68.75	0.00	0.00	4.91	20.70	64.03	10.36	0.15
Male	28	3.57	17.86	50.00	28.57	0.00	5.88	35.29	52.94	5.88	0.00	3.57	17.86	50.00	28.57	0.00	4.95	17.84	60.67	16.54	0.21
Migrant	*																46.88	37.50	15.63	0.00	0.00
Gap	26	0.00	34.62	53.85	11.54	0.00	12.00	52.00	36.00	0.00	0.00	0.00	34.62	53.85	11.54	0.00	8.64	29.18	54.80	7.38	0.22
Non-Gap	18	5.56	5.56	61.11	27.78	0.00	0.00	0.00	93.33	6.67	0.00	5.56	5.56	61.11	27.78	0.00	0.92	8.49	70.43	20.16	0.13

B. Bas = Below Basic, Bas. = Basic, Prof. = Proficient, Adv. = Advanced, N.T. = Not Test

* No data will display at the school or district level if the subgroup does not meet minimum size for reporting purposes.